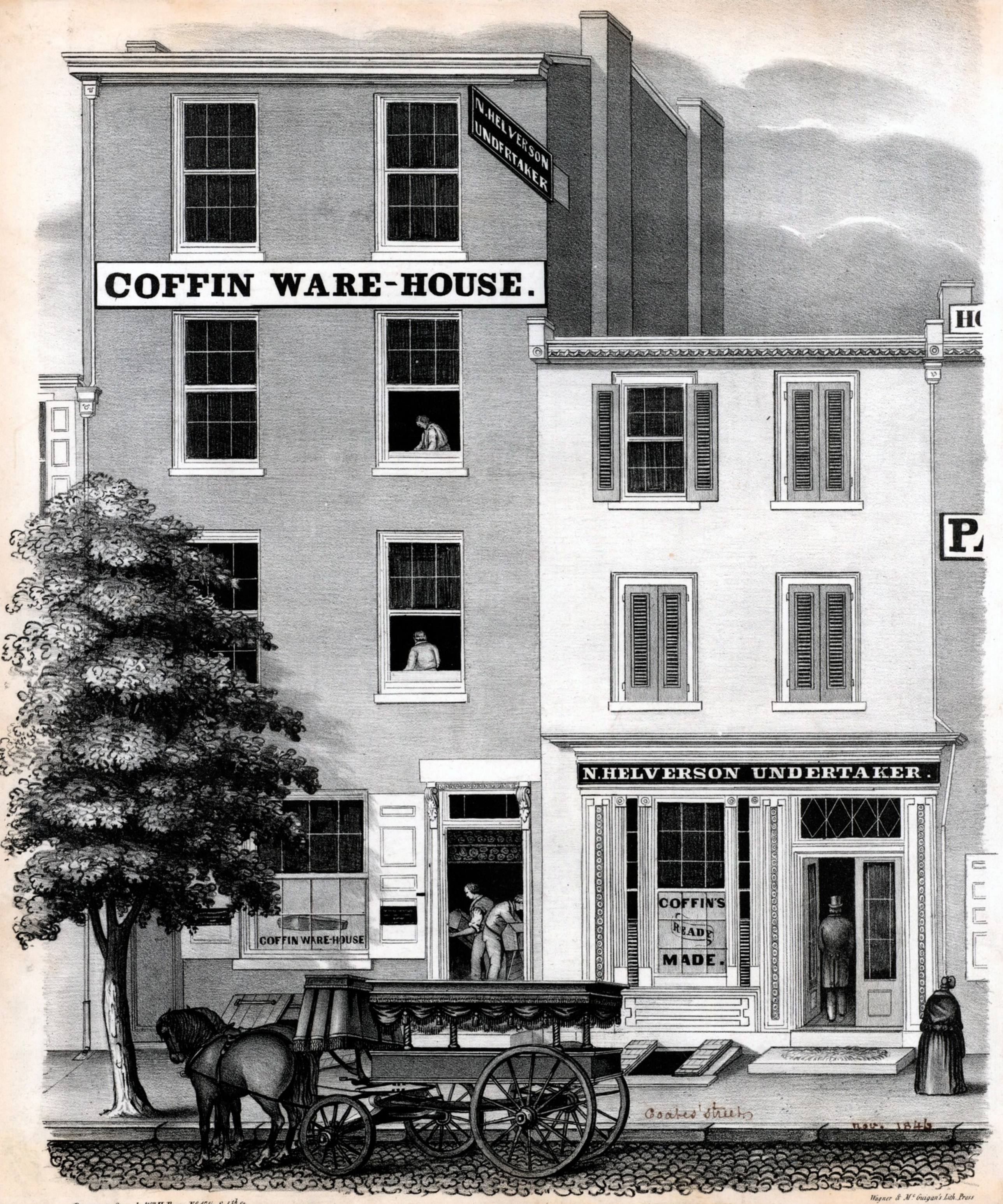
N. HELVERSON
UNDERTAKER
COFFIN WARE-HOUSE.
N. HELVERSON UNDERTAKER.
COFFIN'S
READY
MADE.
COFFIN WARE-HOUSE
Coates' Street
Nov. 1845
Drawn on Stone by Wm H. Rease, No. 17½ S. 5th St.
Wagner & Mc Guigan's Lith. Press