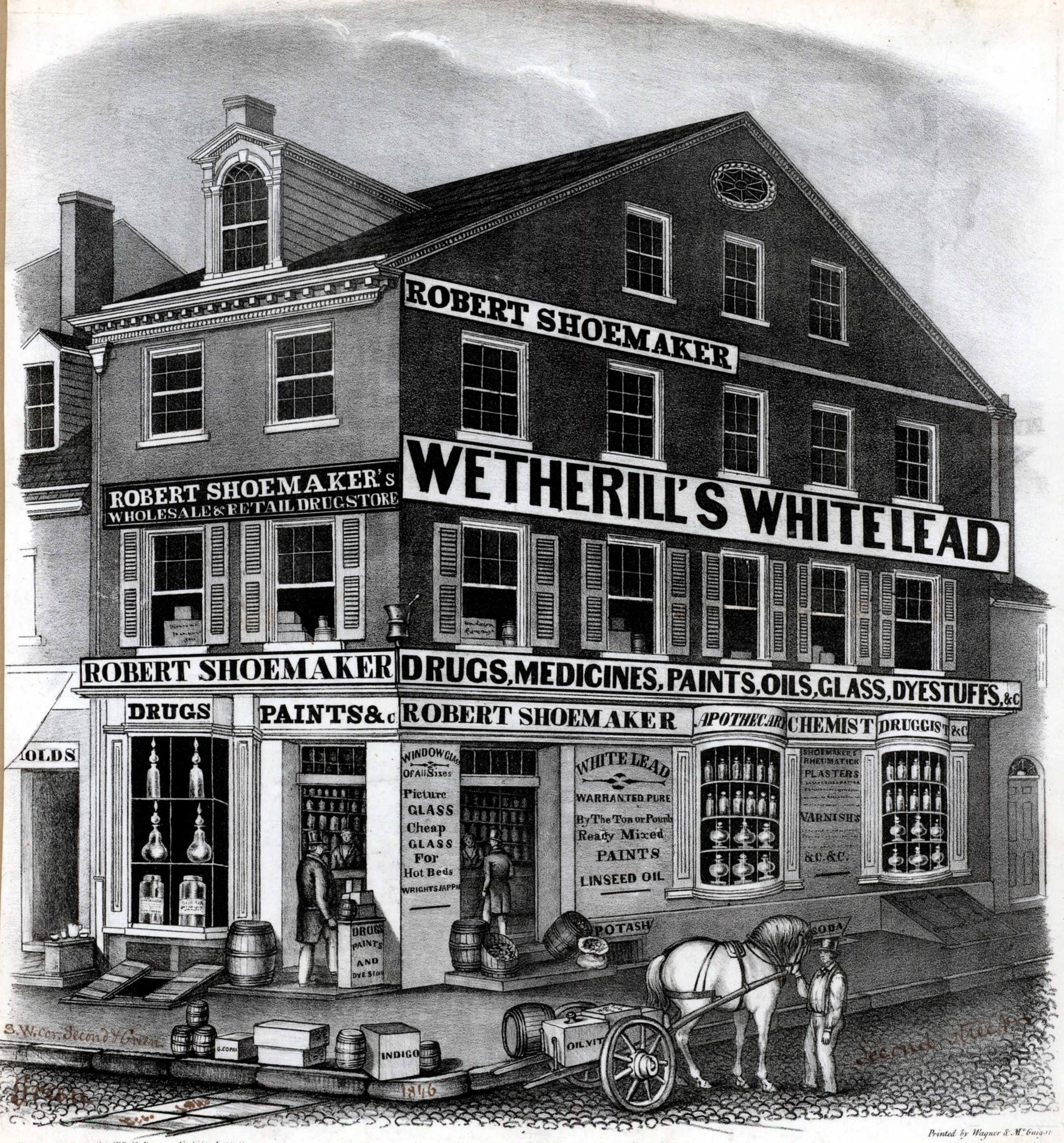

Drawn on Stone by Wm. H. Rease, No. 11½, S. 5th St.

Printed by Wagner & McGuigan