12240

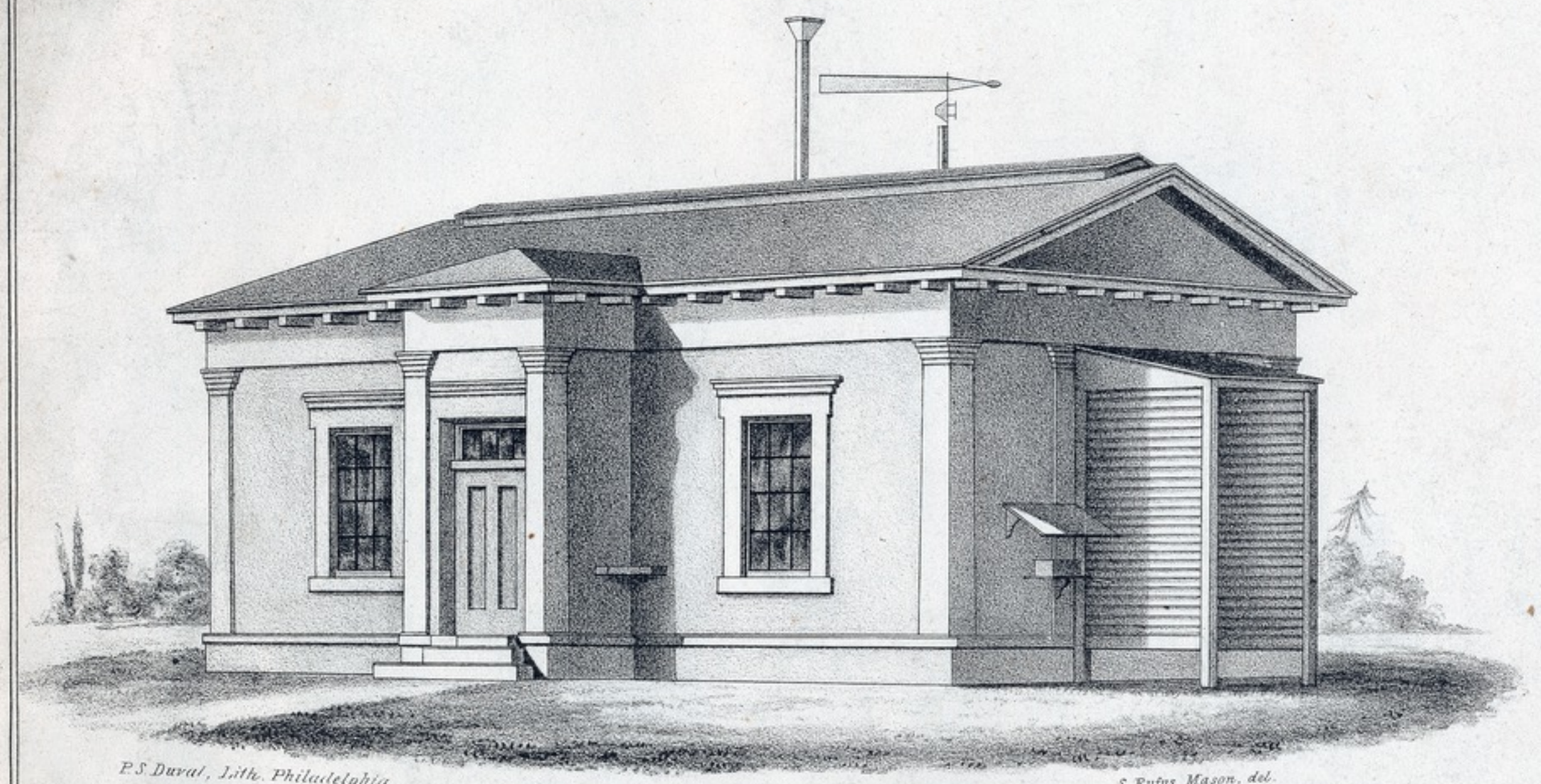

P.S. Duval, Lith. Philadelphia.

S. Rufus Mason, del.

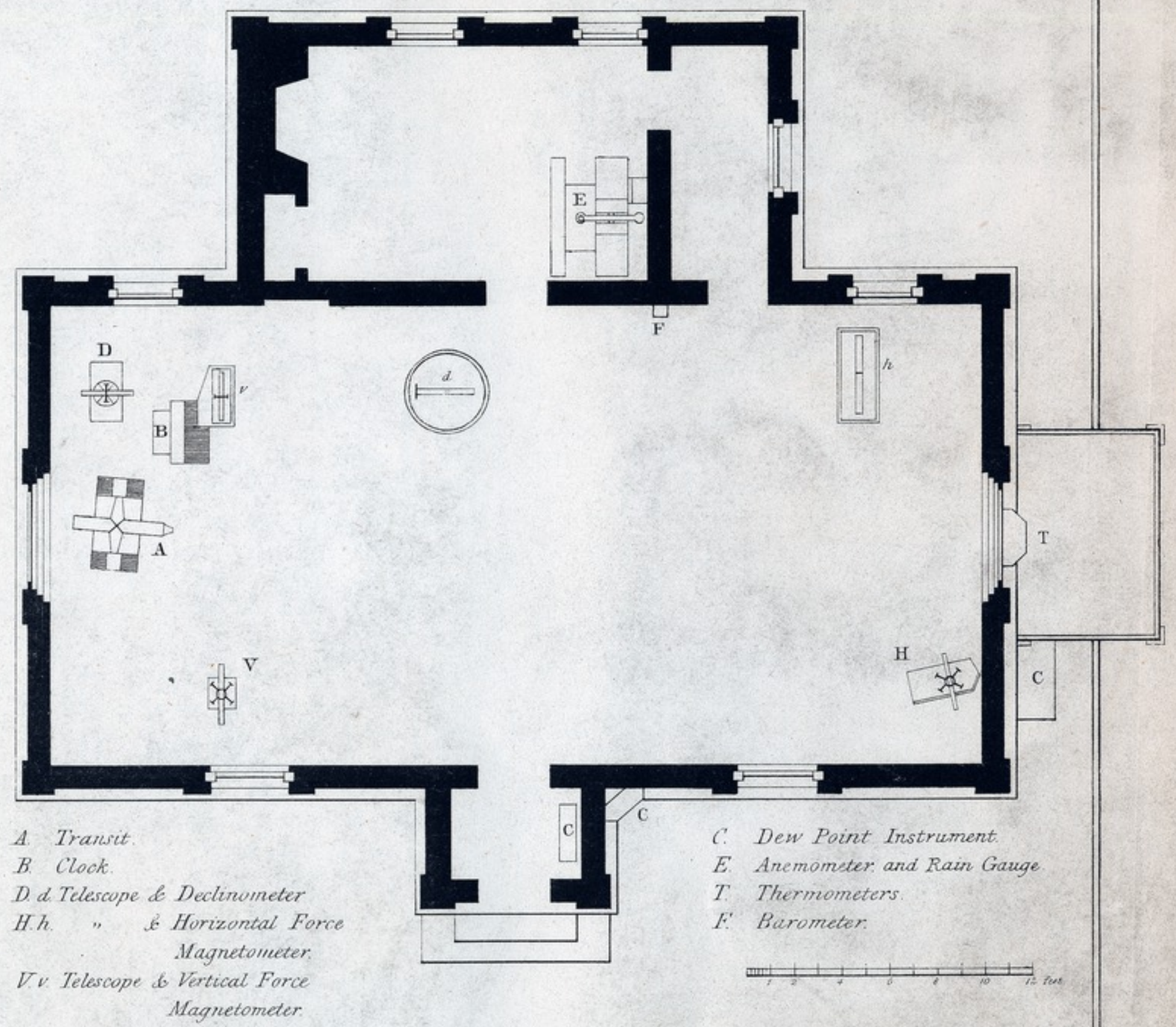

THE MAGNETIC OBSERVATORY AT THE GIRARD COLLEGE.