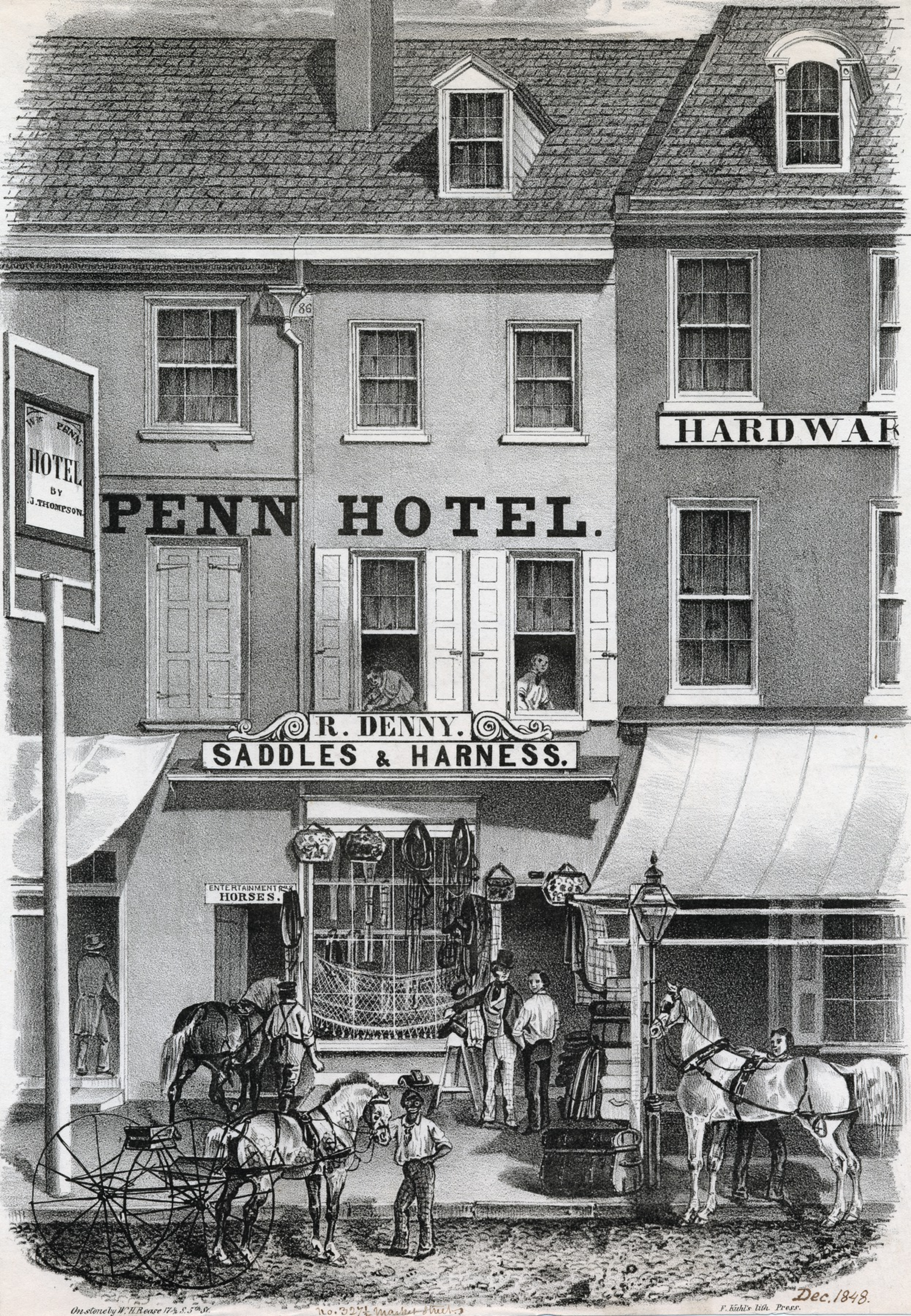

On stone by W. H. Rease 17½ S. 5th St.

No. 32½ Market Street.

F. Kuhl's lith. Press.

Dec. 1848.