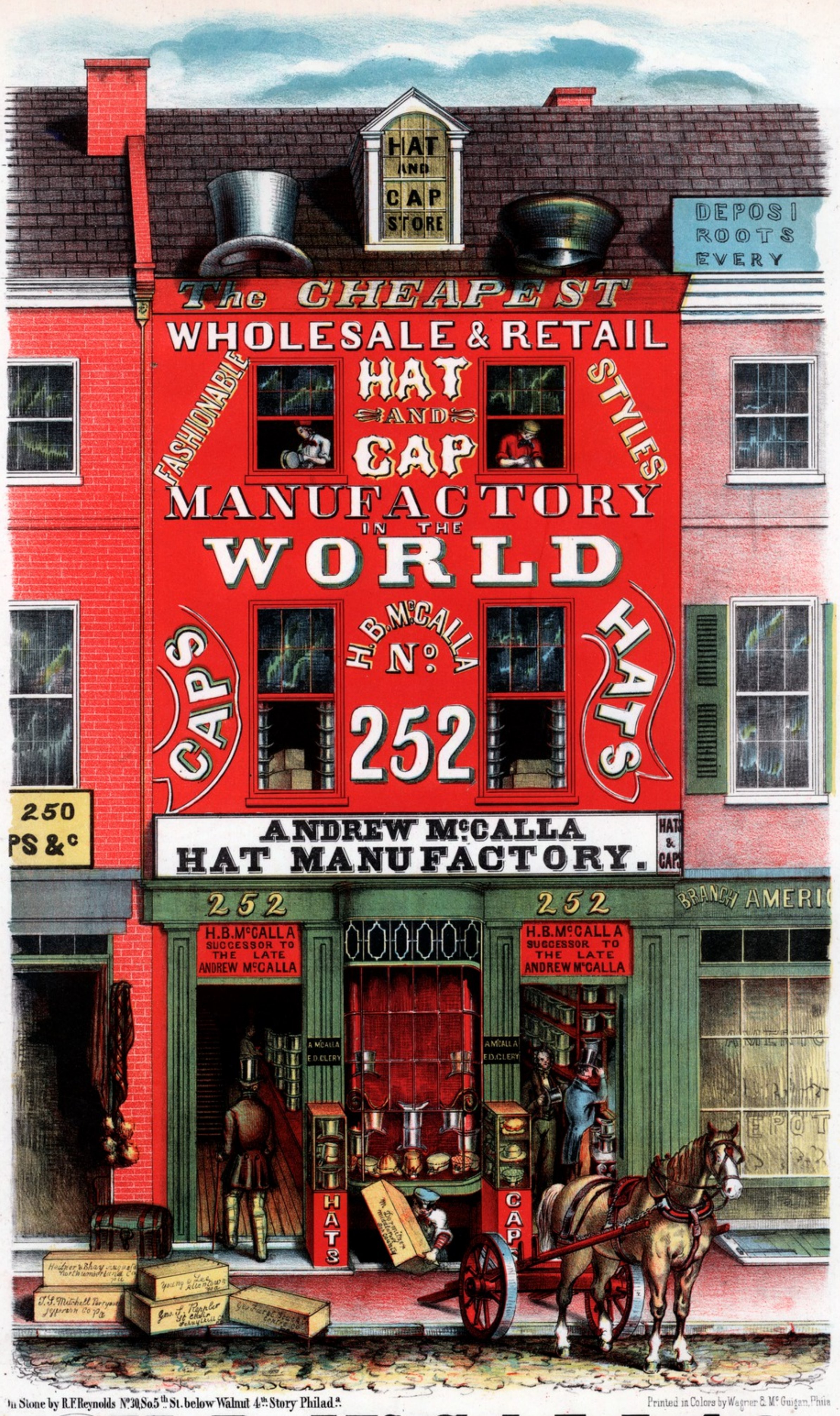

On Stone by R.F.Reynolds No.30, So.5th St. below Walnut 4th Story Philad.a

Printed in Colors by Wagner & Mc Guigan, Phila

H. B. Mc CALLA

Successor to the late Andrew Mc Calla

No. 252 MARKET ST.

FIRST HAT & CAP STORE BELOW 8TH ST. SOUTH SIDE

PHILADELPHIA.