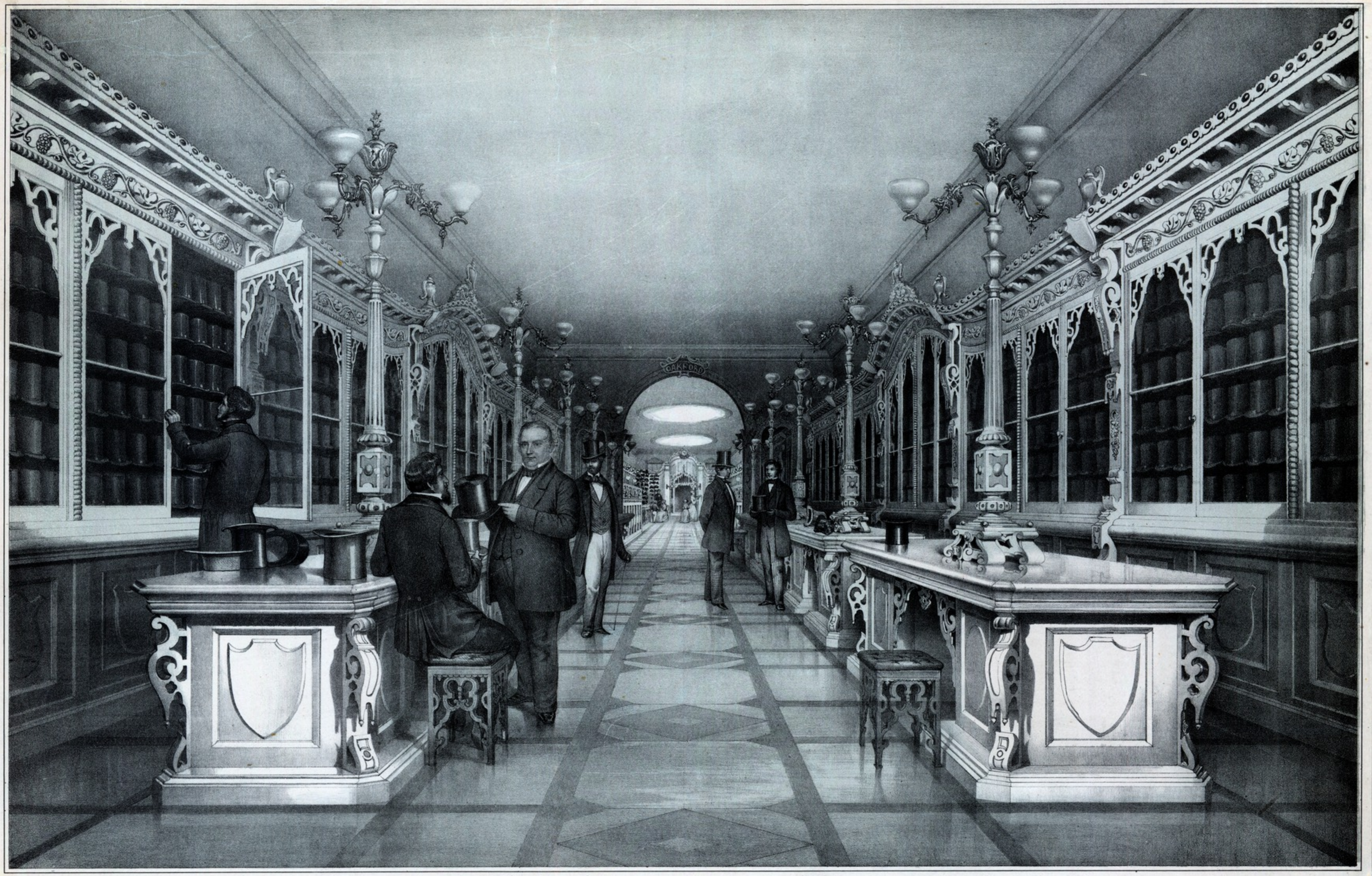

P.S. Duval & Co's Steam Lith. Press, Phila.

CHARLES OAKFORD'S MODEL HAT STORE,

158, Chesnut Street, Philadelphia.

HATS, CAPS & FURS, WHOLESALE & RETAIL.