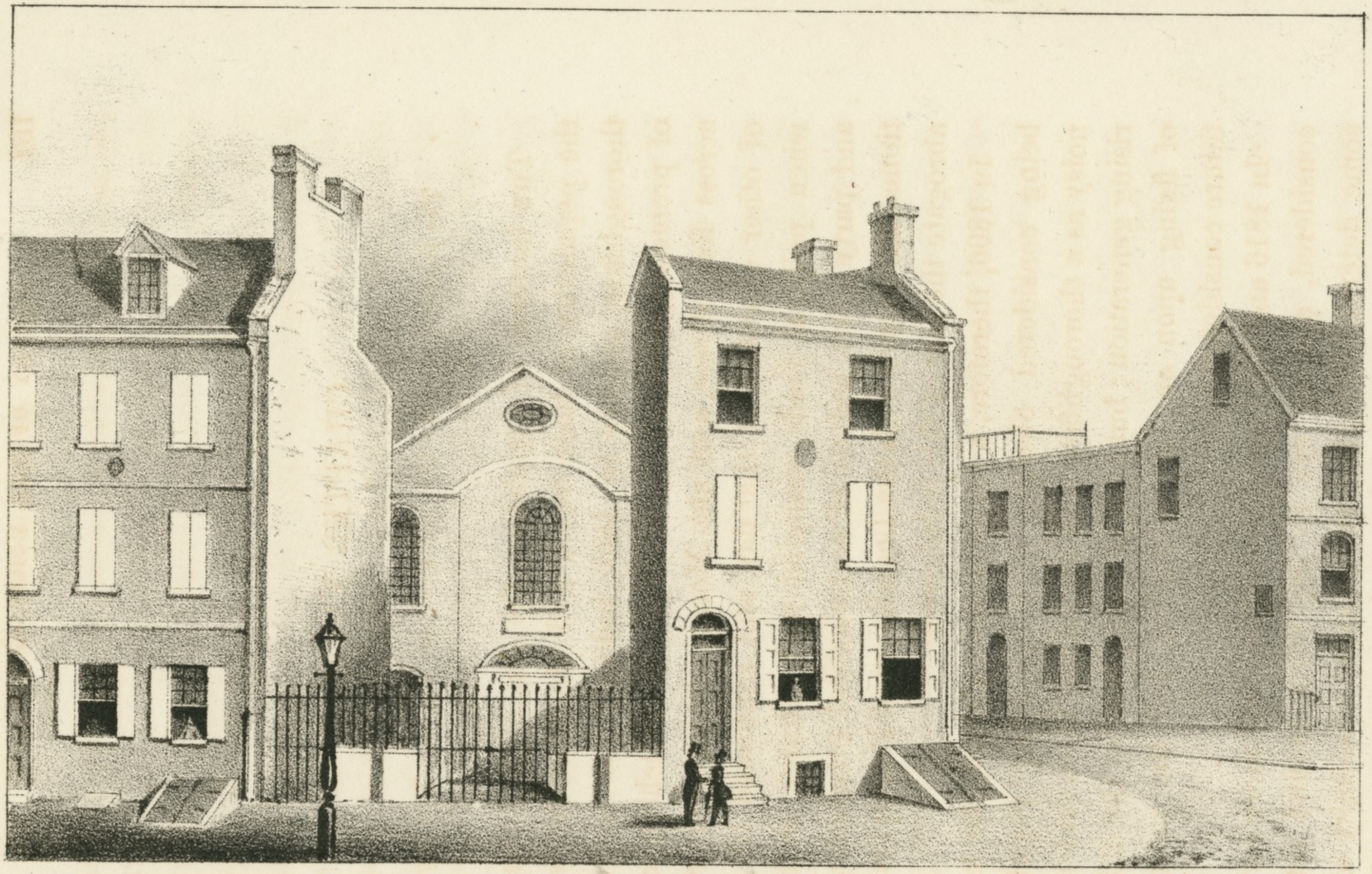

Hayes & Zell, Publ. Phil^a

THE ORIGINAL MORAVIAN CHURCH OF 1820.

S.E. Corner of Moravian Alley (Now Bread St.) & Race St.

Lith. by Herline & Hensel, Phil^a