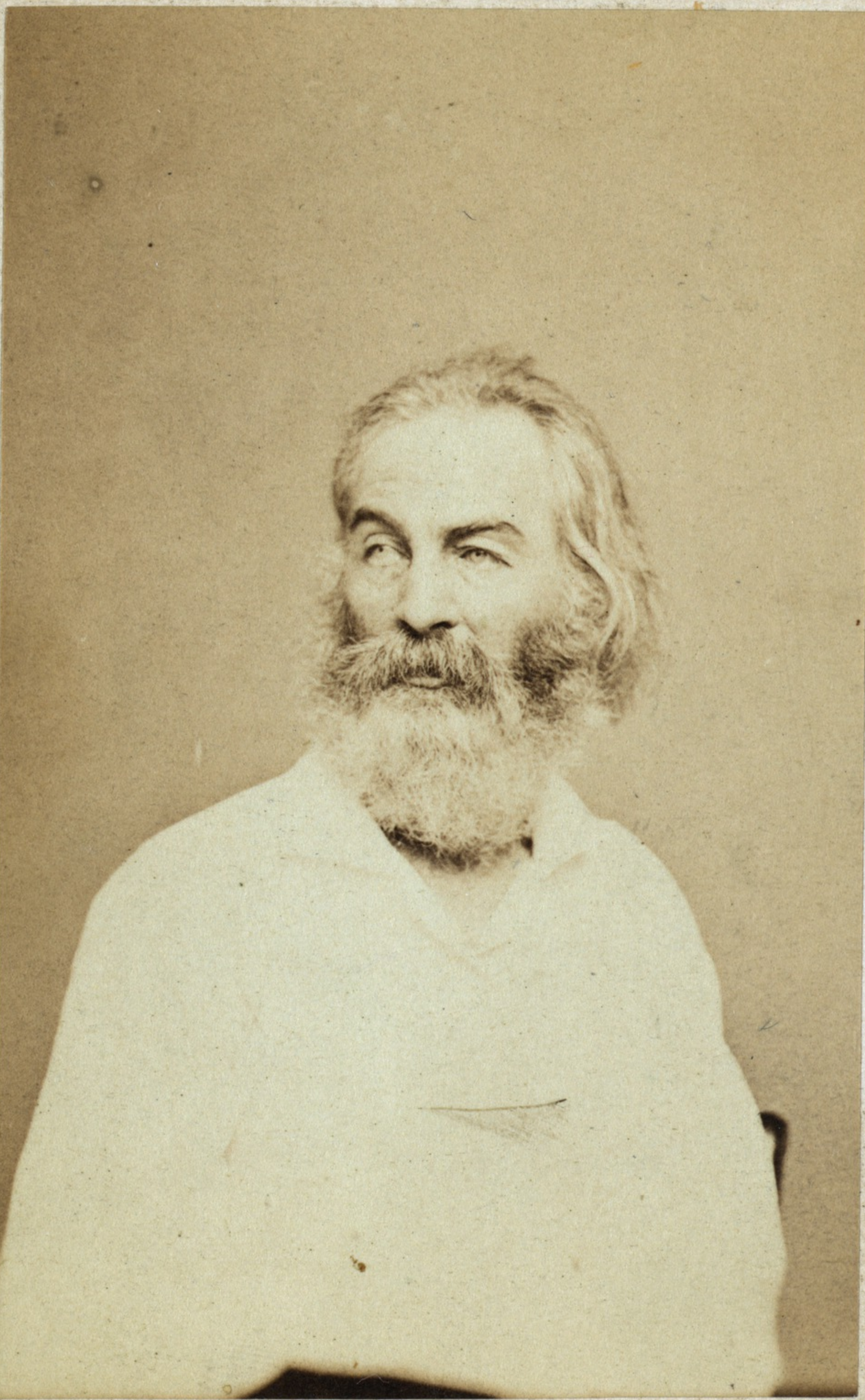

Brady New York.